

TAMWORTH INDUSTRIAL CO-OPERATIVE SOCIETY

LIMITED.

Established November 24th, 1886.
Registered March 15th, 1887.

Reg. Office: 5, Colehill, Tamworth, Staffordshire.

Register No. 2582, Staffs.
Telephone: Tamworth 160.
Telegrams: "KOHOP, TAMWORTH."

The 219th QUARTERLY REPORT AND BALANCE SHEET

FOR THE
Half Year ended
July 14th, 1941

BANKERS:
CO-OPERATIVE WHOLESALE SOCIETY LTD.
MANCHESTER.

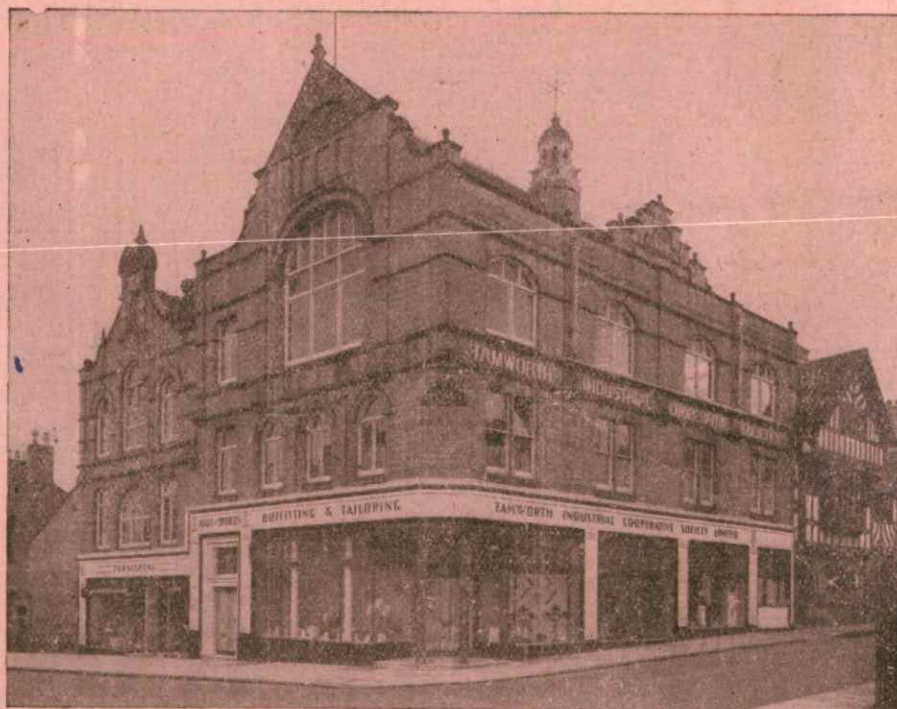

CENTRAL PREMISES

OFFICERS OF THE SOCIETY.

Chairman: MR. E. COLLINS.

Assistant Secretary: MR. GEO. A. STOCK, M.I.S.F., A.C.S.A.

Secretary and Manager: MR. F. S. WHARTON, J.P., F.C.I.S., F.L.A.A.

Cashier: MR. W. F. JACKSON.

Auditor: MR. A. STAFFORD, C.R.A., Public Auditor, Co-operative Wholesale Society Limited, Audit Office, Corporation Street, Manchester, 4.

Arbitrators: COLONEL D'ARCY CHAYTOR, C.M.G., C.B.E., RT. HON. A. V. ALEXANDER, M.P., R. A. PALMER, Esq., C. C. POOLE, M.P., and T. GWINNETT, Esq.

GENERAL COMMITTEE AND THEIR ATTENDANCES, HALF YEAR ENDED JULY 14th, 1941.

NAME.	Time Expires.	GENERAL.		Finance.	Trade.	Delivery.	Special.	TOTAL.	
		Meetings Called.	Meetings Attended.						
*MR. L. HARPER	Sept., 1941.	30	19	14	6	39	Ill, 1.
*MR. W. J. DAVIS	"	30	29	9	2	40	
*MR. C. T. HINDS	"	30	22	...	3	3	...	28	
MR. JOHN DAVIS	Mar., 1942.	30	30	27	5	62	Holidays, 1.
MR. G. H. SMITH	"	30	29	...	10	...	1	40	
MR. C. W. DEAKIN	"	30	30	...	10	...	3	43	
MR. A. E. HACKETT	Sept., 1942.	30	28	26	9	7	6	76	Not Possible, 2.
MR. J. SMITH	"	30	24	...	2	5	...	31	
MR. J. W. STAFFORD	"	30	22	22	44	
MR. EDW. COLLINS	Mar., 1943.	30	27	23	6	8	4	68	Holidays, 1.
MR. JOS. WRENCH	"	30	30	9	4	43	
MR. F. DAY	"	23	23	...	3	...	1	27	

Those marked * retire, but are eligible for re-election.

EDUCATIONAL COMMITTEE'S ATTENDANCES.

NAME.	Possible.	Actual.	NAME.	Possible.	Actual.	NAME.	Possible.	Actual.
*MR. F. EGAN	14	14	MR. J. LEEDHAM (Ill, 4)	14	8	MR. THOMAS SUTTON	14	14
*MR. A. WALKER	14	9	MR. C. W. DEAKIN	14	14	MR. E. HELLINGS	14	10
*MR. GEORGE LANE	8	3	MR. W. WILSON	14	13	MR. W. H. BUSBY	14	10

Those marked * retire, but are eligible for re-election.

NOMINATIONS FOR GENERAL COMMITTEE.

The following are the Nominations received for Three vacancies for the General Committee:—

Candidate.	Proposer.	Seconder.
*MR. WILLIAM J. DAVIS	Mr. F. Mothershaw	Mr. William Brewer and others.
*MR. LEONARD HARPER	Mrs. Edith C. Payne	Mrs. A. Shiers.
*MR. C. T. HINDS	Mr. H. J. Hollyoake	Mr. D. J. Nutt.

As there are only three nominations for three vacancies no voting will be necessary.

NOMINATIONS FOR EDUCATIONAL COMMITTEE.

The following were nominated at the last Half-yearly Meeting:—

Candidate.	Proposer.	Seconder.
*MR. F. EGAN	Mr. F. Day	Mr. A. E. Langtry.
*MR. GEORGE LANE	Mrs. A. Barlow	Mr. E. J. Blissett.
MR. R. J. LONGDEN	Mr. F. Egan	Mr. H. V. Powell.
*MR. A. WALKER	Mr. A. E. Hackett	Mr. J. Wrench.

Voting for same will take place at the Half-yearly Meeting on September 3rd, 1941.

NOMINATIONS FOR GENERAL COMMITTEE.

Nomination Papers for Candidates for the General Committee may be obtained at the Office or at the Quarterly Meeting. All Nominations, together with the names of the Proposer and Seconder, with Share numbers and addresses of such Members, shall be forwarded to the Secretary at least EIGHT weeks before the date of the election.

NOTE.—Any Member nominating a candidate without his knowledge or consent is liable to a fine.

No person is eligible to be nominated until he has been a Member of the Society twelve months and shall have no less than one paid-up Share.

No person shall nominate more than one candidate.

No Member of the Committee, or Member who is himself a candidate or an employee, shall be allowed to nominate any Member for this Committee.

1

THE HALF-YEARLY MEETING

WILL BE HELD

In the Co-operative Assembly Hall, Colehill, Tamworth,
on Wednesday, September 3rd, 1941

MEMBERS WILL ONLY BE ADMITTED TO THE BUSINESS MEETINGS OF THE SOCIETY UPON
PRODUCTION OF THEIR PASS CARDS AT THE DOOR, IN CONFORMITY WITH RULE 22.

Chair to be taken at 7-15 p.m., when the following and any other Business that may transpire
will be brought forward:—

AGENDA.

1. Confirmation of Minutes of the last Half-yearly Meeting.

2. Report of Committee.

3. Recommendations of Committee:—

- Day*
- (a) £1. 1s. to St. John Ambulance Brigade (Tamworth Division).
 - (b) £1. 1s. to St. John Ambulance Brigade (Wilnecote Division).
 - (c) £1. 1s. to the Dordon Nursing Association.
 - (d) £1. 1s. to the Polesworth Nursing Association.
 - (e) £1. 1s. to the Amington and Shuttington Nursing Association.

4. Adoption of the Balance Sheet, including the Educational Committee's Statement.

5. Confirmation of Subscriptions (details in the Surplus and Deficiency Account, page 7, except those marked *).

Harper

6. Elections:—

- (a) Delegate to the C.W.S. Divisional Meetings (Midland Section).
- (b) Three Members to the Educational Committee.
- (c) Arbitrators.
- (d) Auditor.
- (e) Scrutineer (Mr. A. E. Langtry retires, but is eligible for re-election).

7. Nominations of Three Members to serve on the Educational Committee. Messrs. J. Leedham, C. W. Deakin, and W. Wilson are the retiring members, and are eligible for re-election.

8. Reports of Delegates:—

C.W.S. Divisional Meetings at Nottingham and Mansfield.
Stafford District Conference at Walsall.

9. Declaration of the election of Three Members to the General Committee.

COMMITTEE'S REPORT.

FELLOW-MEMBERS,

Our Report for the Half Year ended July 14th, 1941, together with the Accounts covering the same period, is presented to you for approval after perusal.

TRADE.—The Sales for the Half Year were £178,722, as compared to £196,889 for the previous Half Year and £180,471 for the corresponding period of last year.

The trade of our departments is affected by the imposition of the purchase tax, limitation of supplies, and rationing of commodities, and much more trade could have been done if the commodities had been available for sale.

MEMBERSHIP.—This is now 11,480. At the beginning of the Half Year it was 11,318; 322 persons have been admitted to membership, and 160 have withdrawn or left the district, there being a net increase of 162.

SHARE CAPITAL.—The value of the Members' Share Capital on July 14th, 1941, was £369,374, this showing an increase of £15,563 over the previous Half Year's claim.

SMALL SAVINGS.—The claims in this section at the end of the Half Year were £13,388, as compared to £12,958 at the beginning of the period, there being an increase of £430.

LOAN CAPITAL.—In the Loan Account the balance at the end of the Half Year is £88,491, while at the commencement it was £82,428, showing an increase of £6,063. It is pleasing to see such increases of Capital invested by our Members, showing a confidence in the Society.

INVESTMENTS.—On the reinvested Capital a small profit of £179 has been made. In view of the difficulty in securing high rates of interest combined with security we consider this as satisfactory. We have £428,838 Capital reinvested in good securities.

PURCHASES.—During the Half Year the Purchases were £129,897, being made up of £104,213 from the Co-operative Wholesale Society Limited, £18,662 from Private Traders, £4,865 from Productive Societies, and £2,157 from Local Firms. The Departmental Purchases from the C.W.S. were:—

	Per cent.		Per cent.
Grocery	94.5	Boot Repairs	72.1
Boots.....	30.4	Furnishing and Crockery.....	61.9
Outfitting and Tailoring	54.9	Bakery and Confectionery.....	85.1
Mill	90.4	Chemistry.....	25.4
Fish	68.9	Butchery	91.9
Greengrocery.....	17.7	Coal.....	64.2
Dairy.....	98.2	Sweets and Tobacco	99.65
Drapery and Millinery.....	47.1	Milk Bar and Café	48.1

BREAD OUTPUT.—The output of Bread for the last Half Year was 176,577 stones, for the previous Half Year it was 157,234 stones, and for the corresponding period of last year 148,098 stones.

DAIRY DEPARTMENT.—During the Half Year 177,893 gallons of Pasteurised Milk were sold from the Dairy. For the previous Half Year it was 138,713 of Pasteurised and 6,373 of Tuberculin Tested. For the corresponding period of last year the sales were 99,082 Pasteurised and 14,313 of Tuberculin Tested. We regret not being able to obtain supplies of Tuberculin Tested Milk for those of our Members who desired this commodity.

MEMBERS' PURCHASES.—The average weekly purchase per Member during the Half Year was 11s. 11.7d. For the last Half Year it was 13s. 4.5d. For the corresponding period of last year it equalled 12s. 5.1d. Taking the actual purchasing Members the average per week is 14s. 9.5d.

SURPLUS DISPOSABLE.—The Surplus Disposable for the Half Year is £9,050. 11s. 9d. We recommend it be distributed as follows:—

	£	s.	d.
Share Interest	3000	0	0
Dividend to Members at 1s. 3d. in the £.....	5687	10	0
Educational Committee	260	11	9
Balance carried forward.....	102	10	0
	<u>£9050</u>	<u>11</u>	<u>9</u>

DIVIDEND.—This will be paid out at the Central Premises on Thursday, Friday, and Saturday, September 4th, 5th, and 6th, between 10 a.m. and 12 noon, 1-30 p.m. to 4 p.m., and 4-30 p.m. to 6 p.m.

GENERAL.—You will have observed that only three nominations were received for three vacancies to the General Committee, therefore no voting will be necessary.

We now have 74 employees serving in H.M. Forces or called to other work of national importance, and our best wishes are extended to same.

Our thanks are tendered to you for the support given to the Society in the past, with the hope for a continuance of same in the future.

Yours faithfully, on behalf of the Committee,

EDWIN COLLINS, Chairman.

FREDK. S. WHARTON, Secretary.

Dr.

EXPENSES ACCOUNT.

Cr.

[illegible]**TRADE ACCOUNT.**

To Stock on hand, January 13th, 1941	£	s.	d.	£	s.	d.
Goods purchased and Carriage				19738	10	7
Productive Expenses	5385	10	11	129897	0	0
Distributive Expenses	28132	0	1			
				33517	11	0
Surplus, to Surplus and Deficiency Account				20587	8	9

By Goods sold	£	s.	d.	£	s.	d.
Trade Bonus				178722	9	10
Trade Dividend—Investments Account				255	11	2
Stock on hand, July 14th, 1941				4205	7	0
				20557	2	4

DETAILS OF GOODS SOLD.		£	s.	d.
Grocery Central.....	42882	17	1	
Bakery	32822	14	1	
Mill	1607	0	3	
Coal	4753	0	0	
Butchery	7641	16	2	
Dairy	27784	15	11	
Furnishing & Crock'y	8261	4	4	
Drapery & Millinery.....	13299	13	7	
Outfitting & Tailori'g	7000	17	0	
Oil and Sundry.....	514	17	10	
Boots	5377	19	4	
Boot Repairing.....	758	10	3	
Greengrocery	1615	12	6	
Chemistry.....	5122	8	1	
Fishmongering	2033	9	9	
Sweets and Tobacco.....	9014	15	4	
Dordon Branch—				
Grocery.....	5790	5	11	
Drapery	700	16	5	
Milk Bar and Cafe.....	1739	16	0	
	£178722	9	10	

£203740	10	4
£203740	10	4

INVESTMENTS REVENUE ACCOUNT.

	£	s.	d.	£	s.	d.		£	s.	d.
To Cottage Repairs	0	7	9				By Rents	60	19	1
" Rates, Insurance, &c.	39	12	8				Share Interest	534	16	2
" Interest	10	15	4				Loan Interest	5776	11	5
" Depreciation	15	10	6				Farm Mortgage Interest	72	10	0
				66	6	3				
Share Interest				435	1	5				
Loan Interest				5719	18	5				
Farm Mortgage Interest				44	14	6				
Balance, to Surplus and Deficiency Account				178	16	11				
				£6444	17	6				
								£6444	17	6

PROPERTY ACCOUNT.

	As per last Report.	Added this Half Year.	Less Sold and Transferred.	TOTAL.	DEPRECIATION.						Present Nominal Value.	TOTAL.
					Fully Depreciated.	Rate % per annum.	Previously Allowed.	This Half Year.	Transferred and Written Down.	TOTAL.		
Land and Cottages not used in Trade	£ s. d. 2428 12 8	£ s. d.	£ s. d.	£ s. d. 2428 12 8	£ s. d. 1187 5 0	2½	£ s. d. 1714 17 8	£ s. d. 15 10 6	£ s. d.	£ s. d. 1730 8 2	£ s. d. 698 4 6	£ s. d. 2428 12 8
Land and Buildings (Trade).....	54741 19 2	54741 19 2	1644 17 2	2½	23585 9 9	663 19 3	24249 9 0	30492 10 2	54741 19 2
Fixtures.....	54811 7 9	54811 7 9	21686 7 5	48913 3 6	820 0 0	49733 3 6	5078 4 3	54811 7 9
Rolling Stock.....	35533 16 2	317 12 6	35851 8 8	22188 13 7	32471 15 6	696 10 0	67 0 0	33235 5 6	2616 3 2	35851 8 8
Farms—Land and Buildings	30159 1 10	30159 1 10	16843 13 6	30159 1 10	30159 1 10	30159 1 10
Implements, &c.	6864 10 5	6864 10 5	6864 10 5	6864 10 5	6864 10 5
	182110 15 4	317 12 6	182428 7 10	141994 1 0	2180 9 3	67 0 0	144241 10 3	28186 17 7	182428 7 10

INVESTMENTS ACCOUNT.

SHARES.	Rate per cent.	Balance, as per last Report.	Interest and Bonus.	Added.	Dividend.	TOTAL.	Transferred to Loan Account.	Withdrawn.	Written Down.	Balance, July 14th, 1941.
		£ s. d.	£ s. d.	£ s. d.	£ s. d.	£ s. d.	£ s. d.	£ s. d.	£ s. d.	£ s. d.
Co-operative Wholesale Society Limited	3½	26135 0 0	519 2 0	2160 0 0	4126 12 10	32940 14 10	4645 14 10	28295 0 0
Leicester Co-operative Boot and Shoe Manufacturing Society Ltd.	3½	166 5 1	2 17 10	6 1 3	175 4 2	5 8 9	169 15 5
Birmingham Printers Limited	4½	87 9 1	87 9 1	1 15 5	85 13 8
Midland Boot Manufacturers Limited	5	78 18 0	1 19 6	17 16 0	98 13 6	98 13 6
Northampton Productive Society Limited	3	45 19 0	1 0 10	46 19 10	46 19 10
Co-operative Press Limited.....	4	10 4 0	0 4 0	10 8 0	0 8 0	10 0 0
Staffordshire Farmers' Co-operative Society Limited.....	6	2 11 6	0 1 6	7 0 0	9 13 0	7 3 0	2 10 0
Wigston Co-operative Hosiers Limited	3	130 0 0	2 0 0	5 1 5	137 1 5	7 1 5	130 0 0
Ideal Clothiers Limited.....	5	10 7 6	10 7 6	10 7 6
Kirkby-in-Ashfield Manufacturers Limited	4	30 0 11	0 10 6	30 11 5	30 11 5
Midland Co-operative Laundries Association Limited.....	4	50 0 0	1 0 0	48 13 2	99 13 2	1 0 0	48 13 2	50 0 0
Sunray Shirt Co-operative Society Limited.....	2½	200 0 0	6 0 0	206 0 0	6 0 0	200 0 0
	...	26946 15 1	534 16 2	2160 0 0	4211 4 8	33852 15 11	4646 14 10	76 9 9	29129 11 4

LOANS.	Rate per cent.	Balance, as per last Report.	Added.	Interest.	Transferred from Share Account.	TOTAL.	Withdrawals and Repayments.	Balance, July 14th, 1941.
		£ s. d.	£ s. d.	£ s. d.	£ s. d.	£ s. d.	£ s. d.	£ s. d.
Co-operative Wholesale Society Limited	2½	55440 13 10	816 16 0	4645 14 10	60903 4 8	60903 4 8
Co-operative Press Limited.....	3½	101 17 6	1 17 6	103 15 0	3 15 0	100 0 0
Co-operative Wholesale Society Limited—Special Deposits	3½	176479 18 10	2859 18 4	179339 17 2	179339 17 2
Co-operative Wholesale Society Limited—Special Deposits	3	73916 14 7	15000 0 0	1187 1 4	90103 15 11	90103 15 11
Sunray Shirt Co-operative Society Limited.....	3	1104 4 8	16 11 8	1120 16 4	1120 16 4
Ideal Clothiers Limited.....	4	500 0 0	10 0 0	510 0 0	510 0 0
*Co-operative Permanent Building Society	2½	36350 0 1	498 0 5	36848 0 6	36848 0 6
*Co-operative Permanent Building Society	2½	25759 5 2	368 18 9	26128 3 11	26128 3 11
Midland Co-operative Laundries Association Limited	3	2 5 4	0 0 8	1 0 0	3 6 0	3 6 0
National Defence Bonds.....	3	1002 6 0	17 6 9	1019 12 9	11 11 9	1008 1 0
* Tax Free.	...	370657 6 0	15000 0 0	5776 11 5	4646 14 10	396080 12 3	15 6 9	396065 5 6

INCOME TAX ACCOUNT.

	£	s.	d.
Schedule "A"	406	13	5
Excess Profits Tax	4536	4	0
Schedule "D"	2036	5	0
Chargeable to Trade (see Surplus and Deficiency Account)	6979	2	5
Schedule "A"—Chargeable to Works Department	24	7	2
„ "A"—Chargeable to Cottage Expenses	16	6	0
	£7019	15	7

Dr.

EMPLOYEES' SUPERANNUATION FUND ACCOUNT.

Cr.

	£	s.	d.		£	s.	d.
To Pensions paid	41	8	2	By Balance, January 13th, 1941	11264	18	11
Repayments to Employees leaving employ	77	3	0	Contributions—Employees	311	10	1
Income Tax	9	15	0	„ Society	311	10	1
Balance, July 14th, 1941	12359	17	10	Special Contributions—Society	175	0	0
(Employees' Balance, £4405. 11s. 7d.)				Interest	242	10	3
				Special Contributions for Members on Military Service	182	14	8
	£12488	4	0		£12488	4	0

MEMBERS' SHARE ACCOUNT.

	£	s.	d.		£	s.	d.	£	s.	d.
To Withdrawals	26359	9	5	By Members' Shares, January 13th, 1941				353810	11	10
Present Claims, July 14th, 1941	369374	0	5	Interest, January 13th, 1941	2782	16	0			
				„ Interim	2816	3	8			
								5598	19	8
				Dividend transferred, January 13th, 1941 ...	2533	19	3			
				„ „ Interim	3351	15	0			
								5885	14	3
				Contributions	30171	15	10			
				Educational Grant.....	266	8	3			
								30438	4	1

SMALL SAVINGS ACCOUNT.

	£	s.	d.		£	s.	d.
To Withdrawals	2604	16	4	By Members' Claims, January 13th, 1941	12958	18	9
Present Claims, July 14th, 1941	13388	3	11	Contributions	2858	16	7
				Interest	175	4	11
	£15993	0	3		£15993	0	3

Dr.

MEMBERS' LOAN ACCOUNT.

Cr.

	£	s.	d.
To Withdrawals	4573	13	3
Balance, July 14th, 1941	88491	6	10
	£93065	0	1

	£	s.	d.
By Balance, January 13th, 1941	82428	0	3
Deposits	9612	5	1
Interest	1024	14	9
	£93065	0	1

RESERVE FUND ACCOUNT.

	£	s.	d.
To Balance, July 14th, 1941	7532	12	5
	£7532	12	5

	£	s.	d.
By Balance, January 13th, 1941	7489	15	5
Fees and Fines—Cash Account	42	17	0
	£7532	12	5

SURPLUS AND DEFICIENCY ACCOUNT.

	£	s.	d.
To Members' Dividend	4815	15	10
Share Interest	2782	16	0
Educational Committee	266	8	3
Bonus Vouchers	972	2	2
Balance carried forward	643	7	2
	£9480	9	5

	£	s.	d.
By Surplus from last Half Year	6480	9	5
Interest (estimated)	3000	0	0
	£9480	9	5

	£	s.	d.
To Donations—			
*Wilnecote Nursing Association	1	1	0
*Hopwas and District Nursing Association	1	1	0
*Fazeley and Drayton Nursing Association	1	1	0
*Elford Nursing Association	1	1	0
*Bolehall and Glascoate Nursing Association	1	1	0
* Wilnecote Nursing Association	1	1	0
*Thorpe and Newton Nursing Association	0	10	0
Stafford District Co-operative Union (Hours and Wages Board)	1	1	0
Co-operative Convalescent Fund (Midland)	23	5	4
*Tamworth St. John Ambulance Brigade	1	1	0
Employees' Ladies' Knitting Club for Soldiers' Comforts	5	5	0
*Tamworth Society Co-operative Party	25	0	0
*Tamworth Hospital	20	0	0
*Stafford District Co-operative Union	2	2	0
Necessitous Members	18	15	0
	103	5	4
Interim Dividend	5586	1	5
Collective Life Assurance Premium	775	13	1
Interest on Farm Suspense Account	83	10	7
Pensions	65	12	2
Income Tax and Excess Profits Tax	6979	2	5
Grant to Employees' Superannuation Fund	669	4	9
Loss on Warwickshire Miners' Loan	230	0	0
Loss on Rolling Stock	67	0	0
Farm Suspense Account	1000	0	0
Costs of A.R.P.	24	13	6
Surplus, as per Balance Sheet	6050	11	9
	£21634	15	0

	£	s.	d.
By Balance brought forward	643	7	2
Surplus, as per Trade Account	20587	8	9
Balance, Works Department	169	11	9
Balance—Investments Revenue Account	178	16	11
Collective Life Assurance Rebate	55	10	5
	£21634	15	0

Dr.

PROPOSED DISPOSAL OF SURPLUS ACCOUNT.

Cr.

AUDITOR'S REPORT.

LADIES AND GENTLEMEN,—The undersigned, having had access to all the Books, Deeds, Documents, and Accounts of the Society, and having examined the foregoing General Statement, and verified the same with the Books, Deeds, Documents, Accounts, and Vouchers relating thereto, now signs the same as found to be correct, duly vouched, and in accordance with law.

August 18th, 1941.

A. Staphord C.R.A. Public Auditor.

Dr. **EDUCATIONAL DEPT.**—Statement of Accounts for Half Year, from January 13th to July 14th, 1941.

Cr.

[illegible]

SHARE BOOKS NOT IN FOR AUDIT, MARCH 1st, 1941.

a, Two quarters; b, three quarters; c, four quarters; d, five quarters; e, six quarters; f, seven quarters; g, eight quarters.

1	382	743a	1140b	1469g	1822a	2202	2520a	2949	3377	3891	4309	4644c	4972b	5442	5870	6244b	6615a	7030	7347a	7706	8136	8548
4	383	776	1144	1470a	1824	2205	2524	2955a	3383	3892	4310a	4654b	4986a	5443	5875	6246	6616	7031b	7370a	7721a	8137	8550b
7b	385	780	1146a	1474	1833	2221	2545a	2960	3385a	3899a	4312	4667a	4993a	5449a	5883a	6257	6622	7036	7372a	7730c	8141	8561a
8a	399c	794	1150	1478a	1834	2229	2548a	2972	3389a	3900a	4319	4669	5003	5454	5894	6260b	6625	7041a	7385a	7736a	8142	8564
20b	402c	802a	1159	1479a	1837	2233	2557	2985b	3393b	3917	4321f	4675a	5034	5459	5905c	6271a	6628	7044b	7391	7765	8144	8573
23c	424	815a	1177c	1483a	1852	2239b	2564a	3000a	3397	3918	4326a	4677	5044	5460	5906f	6275a	6632a	7045	7394	7767a	8148	8584
24	425c	824b	1185a	1487	1876	2242b	2569	3006	3436	3922	4329	4678b	5045	5469	5913	6282b	6647a	7046	7397	7770	8150g	8591
27	429a	832	1191	1493a	1879a	2245a	2573	3008b	3437	3928	4334b	4684a	5051	5470b	5918	6292	6652	7050a	7400b	7783e	8153c	8594a
37b	440b	835	1195	1501	1880	2248	2579	3011	3441	3931a	4341	4687a	5054a	5477a	5925b	6305a	6657a	7051	7404	7787	8161	8597a
40	442	847	1196a	1508	1881a	2250b	2589	3019c	3455a	3933	4345	4688b	5059	5481a	5929a	6309	6665	7056	7405b	7798a	8165g	8598a
49a	444a	850a	1197	1532a	1901g	2257a	2604	3021	3456a	3935	4348a	4691	5081b	5489	5936	6312a	6670a	7060	7408	7802	8171	8604
50	446a	851a	1198	1536	1908a	2258	2609	3022b	3458b	3956a	4350a	4697a	5085	5500	5937	6314	6677	7061	7409	7806c	8175a	8618
53a	451	861	1199a	1544	1911	2269	2630a	3031a	3471	3959a	4357	4707c	5087a	5505	5941a	6320	6684b	7063a	7411	7810a	8185	8620
55d	457	862	1202a	1552	1918a	2274	2637	3044a	3480	3975	4361a	4711	5091	5516	5948g	6326	6690	7067	7413b	7813	8186	8631
61e	458	872b	1203	1553	1928b	2284	2640	3045a	3492	3981b	4362	4713	5098a	5519	5950	6327	6694	7072b	7415a	7827	8192	8642
63	465	875	1205a	1554b	1938	2285	2641a	3050	3507a	3996a	4366a	4717	5103a	5521	5951a	6328	6695a	7082	7416b	7829	8203	8667
64d	470	879g	1206	1557	1945g	2296	2649	3054	3512a	4001	4369	4718a	5104b	5535	5965	6332	6704	7087	7421b	7836	8205	8673a
70a	478	880c	1207	1558	1947a	2301	2653	3056a	3515a	4012	4375a	4726	5113	5541a	5983	6348a	6710b	7095	7426	7839	8210	8678
82f	480a	886	1230	1568e	1953a	2305	2669a	3057b	3528	4018	4380	4728	5119b	5552	5985	6366a	6729	7107	7431	7841a	8221a	8684
97	483a	888	1231	1579	1955	2307a	2671	3062	3542	4019	4385	4736	5121	5553	5986a	6367	6734	7119b	7432a	7847	8233	8688
90a	488	891	1232a	1585	1957	2308	2672a	3093a	3569	4025	4389	4741	5123	5566	5995a	6368	6747a	7120	7433	7852	8239	8714
95	498c	892c	1234a	1588	1962	2310b	2685	3096c	3576	4032	4390a	4755a	5137a	5567	5996c	6373	6758a	7126	7447a	7857	8240f	8721a
99a	500a	900	1236	1589	1964e	2315b	2691a	3097	3579a	4042a	4397a	4761a	5142a	5574	5997	6382b	6768a	7130a	7450	7870	8246a	8724a
105	508	910	1237	1604	1965	2318	2699	3100	3583a	4049a	4404	4765	5143a	5575	6005	6384	6775a	7132a	7455	7872b	8259	8725
109a	511b	911	1238	1605b	1968	2320b	2710	3122b	3590	4057	4409a	4766g	5148	5589a	6007	6388	6779b	7137c	7465a	7875	8263	8728
113a	512	914	1236a	1611	1975	2336	2712a	3125	3606b	4073	4412b	4767a	5177	5590	6012	6389	6782a	7142e	7466	7888	8266	8729a
116	519f	915	1243a	1628	1978	2337g	2737	3140	3614	4096a	4428	4772a	5181	5593a	6014	6394	6784d	7149	7476b	7889	8268	8736
126	521b	922	1245a	1630	1991d	2338	2732b	3146	3619	4097b	4434	4782	5186	5597a	6019a	6396	6788b	7152	7486a	7891	8279	8738
127a	524c	931	1254	1631	1993a	2342	2735e	3148c	3627c	4103	4435b	4783a	5197a	5614a	6032a	6401b	6793	7156b	7500a	7894b	8282b	8739b
132	527	944	1258	1635a	1998a	2346	2736	3155a	3630d	4104	4449a	4793	5200g	5640	6042a	6402a	6801	7159a	7509	7899	8283	8742
135	529	945b	1261	1637b	2003a	2350	2742	3156	3644a	4110b	4454a	4796	5202	5641	6047	6404b	6804	7161	7520a	7903	8293	8747b
143	532	947	1270	1646	2005	2359	2760a	3165	3654a	4116	4457	4811a	5219a	5648a	6051	6412	6806	7169a	7521b	7910	8301c	8752
146	536	949g	1278a	1657b	2016	2365a	2763a	3167	3655e	4137	4458b	4812d	5227a	5655	6056a	6415	6810	7183f	7526	7912a	8303	8753b
148	543c	951b	1279b	1660	2019b	2366	2778	3169a	3662b	4138a	4472	4819	5229	5659c	6063	6426a	6820	7190a	7534a	7916	8304a	8755b
166	546	954	1286a	1661	2026a	2369a	2782a	3173b	3663	4148c	4475	4821b	5232a	5660b	6069b	6429b	6825	7196	7537a	7917a	8319	8766
170	548	962	1287	1662	2034	2373	2784	3175a	3669	4149	4476b	4822b	5244	5663	6089	6460	6833	7197a	7539b	7926c	8322a	8773
172	550	963	1288	1665a	2038a	2375	2785	3178	3672a	4153	4482a	4825	5245a	5665a	6094a	6461	6835	7198	7540a	7941a	8324	8780
181b	560a	966	1295a	1681	2043a	2379	2788	3192	3681	4163b	4492a	4831b	5253a	5668	6107a	6466b	6839	7201	7546c	7945	8337	8795a
191a	563	970	1298b	1685	2044	2381b	2789	3196	3686d	4172	4495a	4837a	5266g	5673	6123a	6467	6841f	7208a	7548a	7955a	8339	8797a
205	564	978a	1299c	1689a	2046	2382	2795a	3203	3695	4178	4508a	4842	5270g	5679	6124c	6472a	6853a	7211b	7562a	7967a	8349a	8798
207a	573b	980b	1306b	1698a	2054	2391a	2812g	3204	3709a	4180a	4510	4847g	5291a	5680	6130b	6476b	6856	7217a	7563a	7974a	8353	8810a
210	584b	982	1310b	1701b	2057	2396	2813	3215	3711	4182	4515	4852	5296	5692	6136	6477	6880a	7220c	7568	7993a	8364	8819
220a	585a	989	1312a	1710	2059f	2398d	2822	3218	3718	4183	4523a	4861	5297	5694a	6140a	6483	6882a	7222a	7574	8012b	8368	8819
225	599	991	1314	1713a	2060	2400b	2829	3220	3719	4190	4525	4865a	5314a	5702	6142	6484a	6883	7223b	7578	8013a	8370a	8821
231a	606	1006	1315a	1715	2067b	2412	2830a	3225a	3727a	4195	4534b	4865	5340	5714	6148	6485	6888b	7224	7583	8032b	8372d	8826
240a	607c	1008	1318	1720a	2079a	2415	2835	3224a	3728a	4197a	4541b	4870a	5342	5724	6149	6487	6908a	7226	7588	8033b	8373a	8828
260	610	1009	1324a	1722	2082d	2416a	2837a	3225	3729a	4200a	4542	4878a	5345	5737b	6159	6511	6922b	7228d	7588a	8034a	8374a	8829
260	615a	1011	1330g	1727	2084	2421a	2844a	3229	3732a	4212a	4546	4879a	5350	5739c	6164	6517a	6929	7231b	7589	8035a	8375a	8830
267	618a	1025	1334	1728	2085	2427	2846f	3232	3740g	4234b	4547	4882b	5352a	5748	6165a	6526	6933g	7234	7591a	8036a	8379	8832a
271a	631	1033	1350	1744	2096	2429a	2855	3247b	3747	4236b	4564	4883	5353	5751a	6168b	6530	6945a	7235	7592a	8037a	8382	8847b
275	644a	1034a	1352a	1752	2098	2439b	2858	3250	3749b	4240	4567	4885	5357	5772b	6177g	6542e	6946	7236	7593a	8038a	8383	8848a
278a	648a	1035a	1361b	1756	2103d	2455	2862	3251	3752b	4249c	4571	4893d	5361a	5779e	6184	6544a	6950g	7237b	7594a	8039a	8384	8849a
284a	653a	1055a	1365a	1761	2104a	2457a	2866b	3266	3780a	4254b	4590a	4898	5369	5780a	6187	6545a	6956b	7238b	7595a	8040c	8385	8850a
294	656	1056a	1368	1762a	2105b	2460g	2871b	3270a	3789a	4262	4591	4902	5386	5783	6188	6547a	6957a	7239	7596a	8041a	8386	8851a
298	659a	1074a	1377	1763a	2113	2475	2879a	3272	3796	4263g	4596	4907a	5386	5784a	6190	6573	6957b	7240	7597a	8042a	8387a	8852a
306	662	1075	1379	1764	2127	2478e	2886	3299f	3801	4267a	4601a	4908b	5415									

SHARE BOOKS NOT IN FOR AUDIT, MARCH 1st, 1941.—continued.

8912	9001	9109f	9186	9362	9501b	9608a	9735	9817	9948	10058	10194a	10342	10445	10556	10689	10829	10940a	11012a	11154	11272	11443
8921	9007f	9125	9196	9365e	9502	9609	9736	9822	9952a	10077	10196	10347a	10447	10557	10712	10836	10942b	11021	11159	11296	11456
8923a	9012b	9127	9233g	9368c	9503b	9616b	9740b	9833a	9964a	10083a	10205	10360	10456b	10572	10717	10837	10943	11024	11161	11311	11460
8934a	9034	9142	9248d	9374a	9508a	9619a	9743	9854	9972	10106	10206	10366g	10458	10578	10720	10852	10946	11026a	11164	11320a	11477
8935	9038	9143a	9250	9383	9509	9628	9747a	9868a	9981b	10111	10214	10373	10464a	10584a	10730a	10857a	10948	11027a	11183	11344	11507
8938a	9041b	9148a	9251d	9387	9515a	9634	9748	9869a	9984a	10120c	10223c	10375	10472a	10590	10731	10865a	10949b	11028b	11195	11358	11514
8940a	9042a	9149	9261b	9392	9533	9655	9749a	9870b	9990	10128a	10233c	10376	10474a	10594b	10741g	10867	10953	11030a	11196	11365	11522
8942	9047	9152	9289a	9395a	9537a	9681	9761	9876a	10003	10132	10245b	10386	10483	10605b	10752b	10874	10955b	11033	11201a	11371	11532
8943	9049	9153a	9292	9396	9538a	9684	9762	9880a	10006a	10146	10259f	10389	10486	10608b	10753	10878b	10968	11044	11203	11373	11542
8952	9052	9161	9294a	9413c	9569	9687a	9767	9884a	10009	10147	10270	10399	10494	10629	10754	10879	10971	11045	11204b	11383	
8953	9059	9165	9299a	9419	9575	9690g	9770	9887	10010	10152a	10273	10417	10497a	10641	10775	10892	10975a	11052	11212a	11388	
8970	9061	9166	9300a	9425a	9576a	9696	9773	9889	10023	10160	10281a	10424b	10506	10646	10781	10898	10977c	11053a	11214a	11389	
8977a	9078b	9170	9301c	9431	9579	9697e	9777	9895	10036	10166	10288	10426a	10514	10649	10786	10902	10980	11057a	11217b	11392	
8987	9084a	9171a	9322a	9453a	9581	9713	9779	9915b	10038a	10169a	10295	10430g	10536a	10654a	10791a	10910b	10988	11059	11236	11396	
8990b	9087	9179g	9336	9456a	9584a	9715	9787b	9921	10044b	10170a	10309	10431a	10538	10667a	10799a	10923a	10989	11118	11250a	11398	
8991	9094	9180	9337a	9493a	9587b	9723	9793	9925	10045a	10179a	10311a	10433	10549	10685a	10811a	10926a	10990	11130b	11259	11413	
8996a	9095	9183b	9339	9494	9592b	9724	9796	9934	10046	10183	10315	10436a	10552	10687	10816	10933g	11001c	11139	11262b	11420	
8997a	9099	9184a	9343	9497	9602a	9728a	9809	9946a	10053a	10188d	10317a	10443	10553a	10688c	10821d	10934c	11004	11142a	11266a	11438	

*You Save
Two Ways!*



DIVIDEND 1'3 in the £

Remember, when you spend your money at the Co-operative Society, besides getting VALUE, you get a DIVIDEND at 1/3 in the £ and your LIFE IS ASSURED FREE, without a medical examination, in proportion to the trade you do

If you wish to INVEST your money, the Society will accept it and pay you fair rates of Interest

3½ per cent per annum on Share Capital
(Subject to Purchase Qualifications)

2½ per cent per annum on Loan Capital

3 per cent per annum on Small Savings

LOYALTY PAYS IN MORE WAYS THAN ONE!

SPEND ALL YOU CAN AT THE CO-OP.

To the Tamworth Industrial Co-operative Society Ltd.

AUTHORITY TO WITHDRAW DIVIDEND.

I, the undersigned, hereby give notice to withdraw my Dividend due for the Quarter ended July 14th, 1941, and I hereby authorise you to pay the same to the bearer of this Voucher.

Signed.....

Received the sum of.....

..... pounds shillings pence

this..... day of September, 1941.

Share No.....

Members are requested to produce their PASS CARDS at the time of Payment.

£ : :

Signature of Receiver.....

To the Tamworth Industrial Co-operative Society Limited.

NOTICE OF ADDRESS.

Sirs,

I beg to advise you that my present address is:—

Name.....

Street.....

Town or Village.....

Share No.....

Please obtain your Share Books regularly from the office and return same for audit before the end of February, May, August, and November.

NOTE.—This Form must be filled up by the Owner of the Shares. Where same cannot write, his or her cross must be affixed and witnessed.

TIMES OF PAYMENT:

Thursday.....	10 a.m. to 12 noon.	10	"	12	"	1-30	"	4	"	4-30	to 6 p.m.
Friday.....	10	"	12	"	1-30	"	4	"	4-30	"	6
Saturday.....	10	"	12	"	1-30	"	4	"	4-30	"	6

NOTICES.

Every Member is particularly requested to peruse the following, and their compliance with same is asked for :

CHRISTMAS CLUB.—Deposits received at any time in any Department or the Office from January 1st to December 1st. Allowances in goods as follows: For 5s. deposited, goods allowed to 5s. 3d.; for 10s. deposited, goods allowed to 10s. 6d.; for 15s. deposited, goods allowed to 15s. 9d.; for 20s. deposited, goods allowed to 21s. Further particulars given on application.

MEMBERS' ATTENTION is directed to Rule XX., whereby they may nominate the party to whom the money standing to their credit may be paid at their decease. If Members would attend to this rule the money could be transferred at their death free of expense, and those entitled to receive the money saved a considerable amount of trouble.

SMALL SAVINGS BANK.—Deposits are received at any time during office hours. Sums from 1d. to 10s. may be deposited, but not more than £20 can be on deposit at one time. Interest at the rate of £3 per cent per annum is paid on each sum of 4s. remaining on deposit for three months.

LOANS.—Deposits received at any time during office hours. Interest at the rate of £2. 10s. per cent per annum.

MEMBERS CHANGING THEIR ADDRESS should intimate the same to the Secretary. A Form is placed at the end of this Report for that purpose, and much annoyance will be saved to the staff if we can be advised of any alteration.

HIRE PURCHASE SCHEME.—Goods are let out on Hire Purchase terms from the Furnishing Department. A leaflet giving full details of the scheme may be obtained from that Department.

TWENTY WEEKS CLUB.—We have in operation a Twenty Weeks Club for goods from the Drapery, Millinery, Outfitting, Boots, Chemistry, or Coal Departments. Vouchers of £1 minimum and £5 maximum are issued from the Office, to be repaid at the rate of 1s. per £ per week.

CO-OPERATIVE INSURANCE.—We are in a position to effect Insurances of all kinds—Life, Fire, Burglary, Motor, Live Stock, and Accident.

The risk is covered by the Joint Insurance Department of the C.W.S. and S.C.W.S., and Co-operators should be convinced of the necessity of some Insurance and apply at once to the Office for all information relating to the various branches of our Insurance business.

NATIONAL HEALTH INSURANCE.—Under the C.W.S. we are an Approved Section for the purposes of the Insurance under the Act. As in every other business, so in this, we want our Members and their sons and daughters to take their benefit through this Society. We claim to be able to do this business with promptness and with a minimum of expense.

WITHDRAWALS of Share Capital and Dividend can only be paid to the actual owner of the Shares, unless the person sent is provided with written authority and a Notice of Withdrawal Form duly signed by such owner of Shares. The Share Pass Book or Pass Card must be produced whenever a contribution to or a withdrawal from Shares is made. Children should not be sent to the Office either to receive or to pay money.

SHARE and SMALL SAVINGS BOOKS should be sent in regularly to be made up and audited, and the importance of this cannot be too strongly impressed upon Members. When left, the Pass Card should have the amount standing in the Share Book entered thereon and same initialled.

THE CURRENT QUARTER ends on October 11th, 1941.

DIVIDEND WILL BE PAID AT THE CENTRAL ON THURSDAY, FRIDAY, AND SATURDAY, SEPTEMBER 4th, 5th, and 6th, between the hours of 10 a.m. to 12 noon, 1-30 to 4 p.m., and 4-30 to 6 p.m. Members are requested to bring their Pass Cards for production at the time of payment. **CHILDREN SHOULD NOT BE SENT TO WITHDRAW DIVIDEND**

COLLECTIVE ASSURANCE CLAIMS PAID FROM JANUARY 13th to JULY 14th, 1941.

No.	Amount. £ s. d.	No.	Amount. £ s. d.	No.	Amount. £ s. d.	No.	Amount. £ s. d.	No.	Amount. £ s. d.	No.	Amount. £ s. d.	No.	Amount. £ s. d.	No.	Amount. £ s. d.
1...	7 14 2	15...	2 12 0	29...	2 15 9	43...	7 12 0	57...	8 12 6	71...	4 18 3	85...	12 14 10	99...	1 19 6
2...	3 19 0	16...	1 0 7	30...	2 11 3	44...	11 6 9	58...	3 12 7	72...	8 9 0	86...	19 2 2	100...	4 6 0
3...	6 11 0	17...	7 15 9	31...	2 6 0	45...	3 16 0	59...	9 6 3	73...	4 16 0	87...	17 0 3	101...	5 5 10
4...	11 11 6	18...	2 0 7	32...	8 3 6	46...	2 14 6	60...	2 0 0	74...	4 14 2	88...	6 0 6	102...	2 10 0
5...	10 15 0	19...	1 16 3	33...	5 2 3	47...	1 1 10	61...	6 5 2	75...	2 17 1	89...	2 11 0	103...	5 15 6
6...	4 8 9	20...	2 18 9	34...	8 6 3	48...	3 7 6	62...	1 1 3	76...	1 13 0	90...	4 1 6	104...	3 19 2
7...	5 19 6	21...	2 13 3	35...	2 2 9	49...	3 13 0	63...	12 19 7	77...	4 1 0	91...	14 17 3	105...	0 7 0
8...	8 15 6	22...	26 16 10	36...	0 14 0	50...	7 18 0	64...	1 8 1	78...	6 19 0	92...	4 17 7	106...	4 6 3
9...	1 18 2	23...	2 15 7	37...	8 8 10	51...	4 15 4	65...	1 14 6	79...	5 0 0	93...	6 1 0	107...	3 3 9
10...	4 18 10	24...	20 13 11	38...	1 13 6	52...	11 5 0	66...	4 18 1	80...	11 8 4	94...	6 17 0	108...	5 16 6
11...	9 3 1	25...	1 9 0	39...	3 5 0	53...	6 10 6	67...	3 12 6	81...	2 13 2	95...	2 18 1	109...	5 14 3
12...	5 15 6	26...	8 3 8	40...	0 18 6	54...	5 6 0	68...	3 12 8	82...	6 18 9	96...	9 6 3	110...	10 8 9
13...	6 8 10	27...	2 9 11	41...	11 1 8	55...	8 0 2	69...	3 7 0	83...	11 16 10	97...	1 15 7	111...	10 1 6
14...	9 13 4	28...	2 3 6	42...	7 2 0	56...	12 8 0	70...	4 1 9	84...	1 16 6	98...	6 6 6	112...	10 11 6

TOTAL CLAIMS PAID TO DATE: £22,223. 13s. 4d.